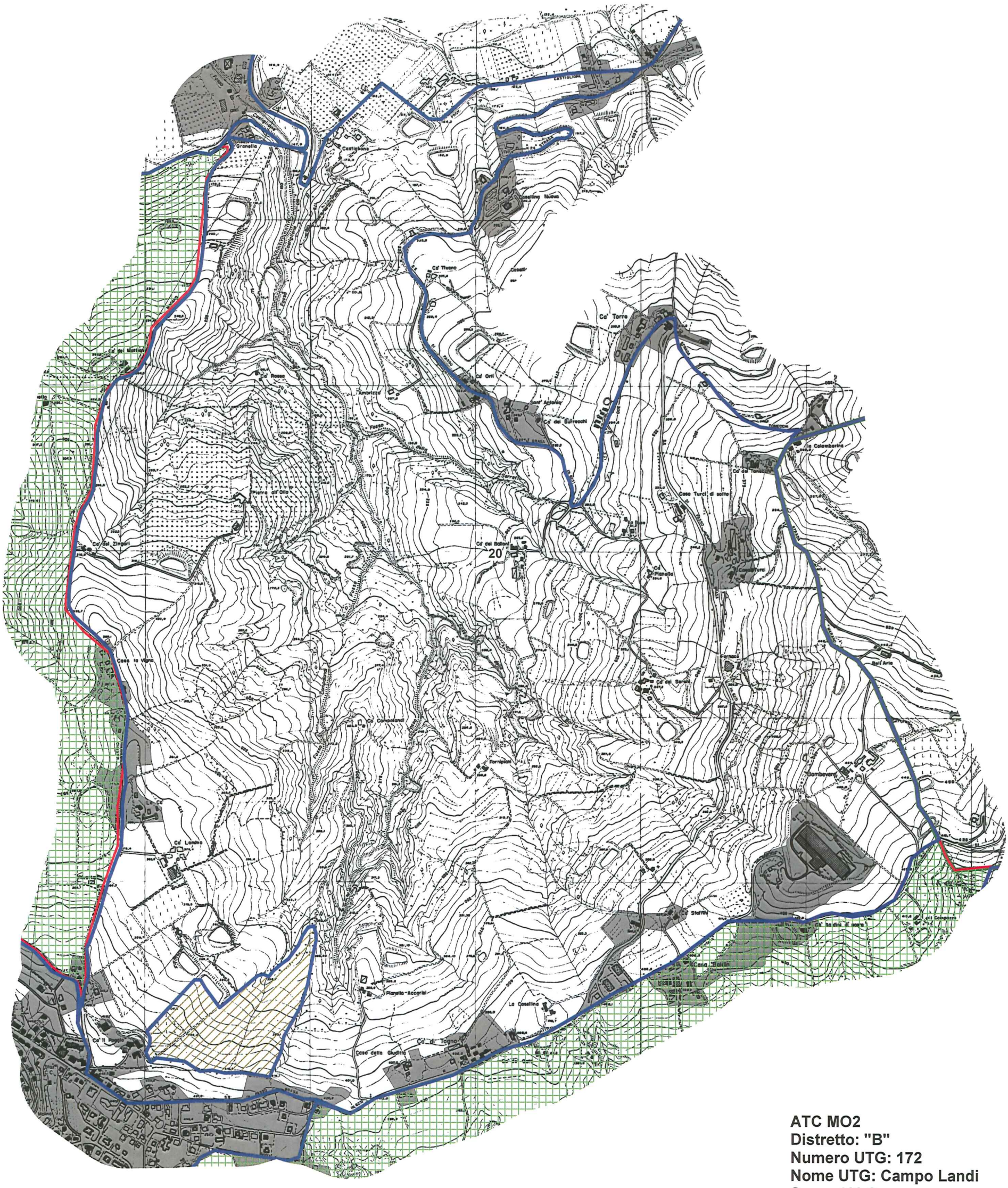

ATC MO2
Distretto: "B"
Numero UTG: 172
Nome UTG: Campo Landi
Sasp: 469,8

ATC MO2 - 2010

- Distretto "B"
- UTG
- PARCO SASSI
- RN
- OASI
- ZRC
- ZAC-CAC
- AFV-ATV
- ANTROPIZZATO