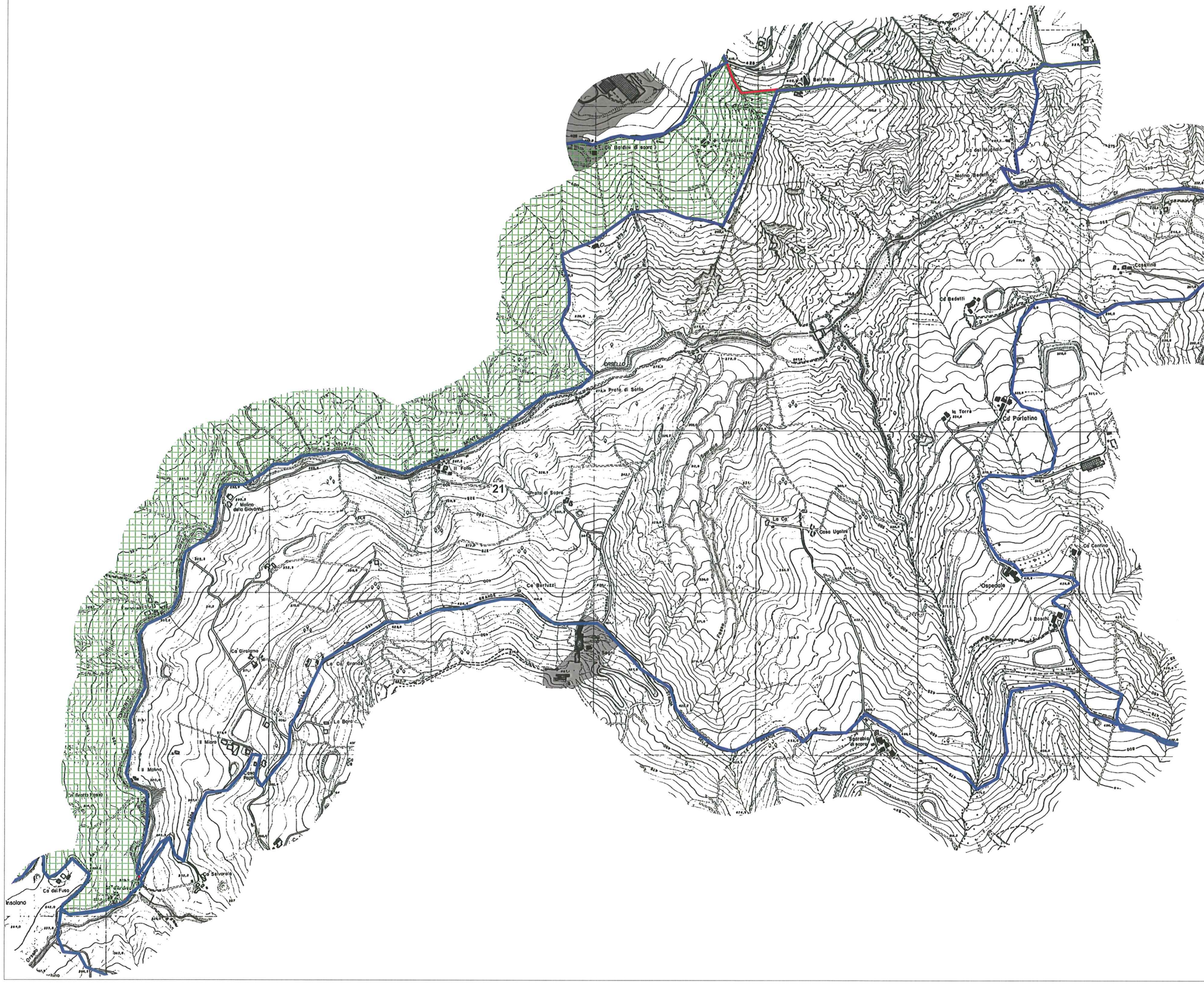

ATC MO2
Distretto: "B"
Numero UTG: 173
Nome UTG: Rio Ghiaie
Sasp: 365,7

ATC MO2 - 2010

- Distretto "B"
- UTG
- PARCO SASSI
- RN
- OASI
- ZRC
- ZAC-CAC
- AFV-ATV
- ANTROPIZZATO